

CELTEC®

SCIENTIFIC SKIN CARE

*La réponse unique a une peau parfaite de la technologie
des cellules souches de la France des plantes marines*

*The unique answer to perfect skin by stem cell technology
from France Marine Plants*

法國海洋植物干細胞科技護膚



www.celtecskincare.com

CELTEC[®]

SCIENTIFIC SKIN CARE

CELTEC present to you a full range of effective skin care products developed with cutting-edge technologies devoted to cell culture. Harnessing stem cells from Criste Marine (sea fennel) found in Brittany Coast combined with other active essences allows CELTEC products to give you a fairer, brighter, smoother and younger looking skin.

CELTEC系列产品，采用现代尖端干细胞技术研发而成。来自法国海洋沿岸的海茴香干细胞，是最具疗效的护肤佳品之一，配合其他有效护肤原料，CELTEC系列产品将带给您年轻美白亮丽，光滑柔嫩的美丽肌肤。

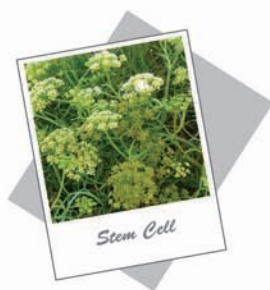

CTL101 Triple Action Facial Cleansing Milk 135ml

Multi-function facial cleanser cleans your face gently and thoroughly. The unique mild formula provides moisturizing & hydrating while cleansing. It acts as a cleansing milk, and can be used as a foam cleanser as well as a make-up remover. It smoothes and softens skin texture, leaving you bright and fresh looking.

USAGE: 1. Use as Cleansing milk: Wet face with water, apply the cleanser onto face massage gentle. Then rinse off thoroughly. 2. Use as Cleansing foam: Wet face with water, apply the cleanser onto palm, mix with water to work up rich foam, clean face with lather then rinse off thoroughly. 3. Use as make-up remover: Apply this product onto a piece of cotton pad and wipe off all trace of make-up, rinse off thoroughly with water.

INGREDIENTS: R. O. WATER, DISODIUM LAURYL SULFOSUCCINATE, LAURYL PHOSPHATE, SODIUM COCOYL ISETHIONATE, POLYDENCENE, CAPRYLIC/CAPRIC GLYCERIDES, CETEARYL ALCOHOL, GLYCERYL STEARATE, GLYCERIN, PANTHENOL, ARCTOSTAPHYLOS UVA URSI (BEARBERRY) LEAF EXTRACT, CHAMOMILLA RECUTITA (MATICARIA) FLOWER EXTRACT, TOCOPHERYL ACETATE (VITAMIN E), CRITHMUM MARITIMUM CALLUS CULTURE FILTRATE (STEM CELL), PHENOXYETHANOL, BENZOIC ACID, DEHYDROACETIC ACID, FRAGRANCE.

CTL102 Moisturizing Make-Up Remover 135ml

Water based mild moisturizing formula, effectively removes all trace of make-up on face & eyes. Keep your skin fair and protect against deposit of pigment into the skin. It also provide hydrating and softening to your skin eliminating dryness during cleaning.

USAGE: Apply the make-up remover onto a piece of cotton wool, wipe off all trace of make-up, repeat until the make-up is thoroughly cleansed, then follow up by a cleanser. **Caution: SHAKE WELL BEFORE USE.**

INGREDIENTS: R. O. WATER, GLYCERIN, BUTYLENE GLYCOL, SORBITOL, ALOE BARBADENSIS (ALOE VERA) LEAF EXTRACT, CUCUMIS SATIVUS (CUCUMBER) FRUIT EXTRACT, ARCTOSTAPHYLOS UVA URSI (BEARBERRY) LEAF EXTRACT, POLYSORBATE 20, HYDROGENATED CASTOR OIL, CAPRYLIC/CAPRIC GLYCERIDES, PANTHENOL, CRITHMUM MARITIMUM CALLUS CULTURE FILTRATE (STEM CELL), PHENOXYETHANOL, BENZOIC ACID, DEHYDROACETIC ACID, FRAGRANCE.

CTL201 Facial Toning Freshener 135ml

Moisturizing skin toner, refreshes and softens skin texture. It also helps lighten and even skin tone. Leave you with a smooth and refined skin texture.

USAGE: After face cleansing, apply the product onto face, pat gently and evenly.

INGREDIENTS: R. O. WATER, GLYCERIN, ARCTOSTAPHYLOS UVA URSI (BEARBERRY) LEAF EXTRACT, SODIUM PCA, SODIUM LACTATE, GLYCYRRHIZA GLABRA (LICORICE) EXTRACT, SORBITOL, POLYSORBATE 20, LACTIC ACID, CRITHMUM MARITIMUM CALLUS CULTURE FILTRATE (STEM CELL), PHENOXYETHANOL, BENZOIC ACID, DEHYDROACETIC ACID, FRAGRANCE.

CTL301 Hydro Moisture Serum 35ml

Provide long lasting hydration and moisturizing to skin. Help reduce skin fine lines and wrinkles, keep the suppleness and elasticity to the skin. Leave you with a smoother, softer and brighter complexion.

USAGE: Apply the product onto cleansed face, smooth evenly. Morning and night.

INGREDIENTS: R. O. WATER, BUTYLENE GLYCOL, SODIUM PCA, SODIUM LACTATE, CUCUMIS SATIVUS (CUCUMBER) FRUIT EXTRACT, ALOE BARBADENSIS (ALOE VERA) LEAF EXTRACT, FUCUS VESICULOSUS (SEAWEED) EXTRACT, POLYSORBATE 20, XANTHAN GUM, L-ARGININE, SODIUM HYALURONATE, γ -PGA, HYDROLYZED MARINE COLLAGEN, CRITHMUM MARITIMUM CALLUS CULTURE FILTRATE (STEM CELL), PHENOXYETHANOL, BENZOIC ACID, DEHYDROACETIC ACID, FRAGRANCE.



CTL101



CTL102



CTL201



CTL301

CTL302 Cell Repair Defender 35ml

Specially formulated for skin repair damaged by excess skin peeling. It restores the skin to its normal condition, keeping it supple and enhances elasticity to the skin. It also helps calm down uncomfortable skin conditions.

USAGE: Apply the product onto cleansed face. Morning and night.

INGREDIENTS: R. O. WATER, POLYDECENE, GLYCERIN, SQUALANE, GLYCYRRHIZA GLABRA (LICORICE) EXTRACT, CHAMOMILLA RECUTITA (MATRICARIA) FLOWER EXTRACT, CETANOL, CETEARETH-20, GLYCERYL STEARATE, TOCOPHERYL ACETATE (VITAMIN E), CERAMIDE, ALOE BARBADENSIS (ALOE VERA) LEAF EXTRACT, SODIUM CARBOXYMETHYL BETA-GLUCAN, GLYCOSAMINOGLYCANS, HYDROLYZED RNA & DNA, SODIUM HYALURONATE, CRITHMUM MARITIMUM CALLUS CULTURE FILTRATE (STEM CELL), PHENOXYETHANOL, BENZOIC ACID, DEHYDROACETIC ACID, FRAGRANCE.

CTL303 Lightening Renewing Activator 30ml

Intensive treatment product for skin lightening and brightening. Help clear and reduce skin dark spots, give you a fairer and more radiant complexion.

USAGE: Apply the product onto cleansed face specially onto dark skin areas at night. Avoid to contact with eyes or mouth.

Warning: Contains Fruits acids, may not be suitable for sensitive or delicate skin. If irritation occurs, discontinue using it. After application of this product, avoid and minimize exposure to sunlight. Use a sun protector before exposure to sunlight. Keep out of reach of children.

INGREDIENTS: R. O. WATER, BUTYLENE GLYCOL, GLYCERIN, CITRIC ACID, KOJIC ACID, SODIUM CITRATE, CITRUS GRANDIS (GRAPEFRUIT) PEEL EXTRACT, ACTINIDIA CHINENSIS (KIWI) FRUIT EXTRACT, SPIRAEA ULMARIA (MEADOWSWEET) EXTRACT, CHAMOMILLA RECUTITA (MATRICARIA) FLOWER EXTRACT, POLYSORBATE 20, HYDROGENATED CASTOR OIL, DISODIUM EDTA, PHENOXYETHANOL, BENZOIC ACID, DEHYDROACETIC ACID, HYDROXYDECYL UBIQUINONE, DIMETHYLMETHOXY CHROMANYL PALMITATE, CRITHMUM MARITIMUM CALLUS CULTURE FILTRATE (STEM CELL), FRAGRANCE.

CTL304 Lightening & Brightening Lotion 35ml

Brighten and lighten dark skin tone, reduce and clear dark spots. Smoothen and soften skin. Specially formulated for protection against skin darkening. Simultaneously refines skin texture.

USAGE: Apply the product on cleansed face especially on dark skin areas during morning and night. Avoid contact with eyes or mouth.

Warning: Contains Fruits acids, may not be suitable for sensitive or delicate skin. If irritation occurs, discontinue using it. After application of this product, avoid and minimize exposure to sunlight. Use a sun protector before exposure to sunlight. Keep out of reach of children.

INGREDIENTS: R. O. WATER, GLYCERIN, BUTYLENE GLYCOL, POLYDECENE, ETHYLHEXYL METHOXYCINNAMATE, CITRIC ACID, KOJIC ACID, GLYCERYL STEARATE, CETYL PALMITATE, CETEARETH-20, GLYCYRRHIZA GLABRA (LICORICE) EXTRACT, CHAMOMILLA RECUTITA (MATRICARIA) FLOWER EXTRACT, DISODIUM EDTA, TOCOPHERYL ACETATE (VITAMIN E), PHENOXYETHANOL, HYDROXYDECYL UBIQUINONE, CRITHMUM MARITIMUM CALLUS CULTURE FILTRATE (STEM CELL), DIMETHYLMETHOXY CHROMANYL PALMITATE, BENZOIC ACID, DEHYDROACETIC ACID, FRAGRANCE.



BEFORE AFTER

**CTL302****CTL303****CTL304**

CTL305 Calming Smoothing Fluid 35ml

Help calm down skin uncomfortable conditions, repair damaged skin caused by excess peeling. Help smoothen and normalize skin conditions.

USAGE: Apply onto cleansed face. Morning and night.

INGREDIENTS: R. O. WATER, GLYCERIN, SQUALANE, GLYCYRRHIZA GLABRA (LICORICE) EXTRACT, CHAMOMILLA RECUTITA (MATICARIA) FLOWER EXTRACT, ALOE BARBADENSIS (ALOE VERA) LEAF EXTRACT, CETANOL, CETEARETH-20, GLYCERYL STEARATE, SODIUM PCA, ASCORBYL PALMITATE (VITAMIN C), CERAMIDE, SODIUM CARBOXYMETHYL BETA-GLUCAN, CRITHMUM MARITIMUM CALLUS CULTURE FILTRATE (STEM CELL), PHENOXYETHANOL, BENZOIC ACID, DEHYDROACETIC ACID, FRAGRANCE.

CTL401 Platinum Soft Peeling Gel 50gm

Beadless facial scrubber, gentle yet thoroughly removes excess dead skin cells and other impurities. Smoothen, brightens and softens skin complexion, refines skin texture, helps lighten skin tone and reduces blemishes.

USAGE: Apply the product onto **dry** skin, massage gently until residue appear, wipe it off with **dry** tissue or cotton wool then start with others facial procedure, 1-3 times a week.

INGREDIENTS: R. O. WATER, GLYCERIN, BUTYLENE GLYCOL, ACRYLATES/C10-30 ALKYL ACRYLATE CROSSPOLYMER, CUCUMIS SATIVUS (CUCUMBER) FRUIT EXTRACT, ALOE BARBADENSIS (ALOE VERA) LEAF EXTRACT, ARCTOPHYLOS UVA URSI (BEARBERRY) LEAF EXTRACT, TRIETHANOLAMINE, GUAR HYDROXYPROPYLTRIMONIUM CHLORIDE, POLYSORBATE 20, HYDROGENATED CASTOR OIL, GOLD & SILVER, CRITHMUM MARITIMUM CALLUS CULTURE FILTRATE (STEM CELL), PHENOXYETHANOL, BENZOIC ACID, DEHYDROACETIC ACID, FRAGRANCE.

CTL501 Total Protector 50+++ 35ml

Water resistant formula, combined with multi UV blockers and filters. Provides long lasting, broad spectrum, durable protection to skin against excess sun light damage. It also provides moisturizing, softening and calming to skin, leaving you with a brighter and radiant natural look.

USAGE: Apply the product evenly on face and neck after moisturizer. To obtain maximum protection against UV light, apply again 15 min. before exposure to sunlight.

INGREDIENTS: R. O. WATER, ETHYLHEXYL METHOXYCINNAMATE, POLYDECENE, TITANIUM DIOXIDE, ZINC OXIDE, CERA ALBA (BEE WAX), SORBITAN OLIVATE, OCTOCRYLENE, 4-METHYLBENZYLIDENE CAMPHOR, BENZOPHENONE-3, SQUALANE, CORALLINA OFFICINALIS (PINK SEAWEED) EXTRACT, GLYCERIN, SODIUM PCA, TOCOPHERYL ACETATE (VITAMIN E), ALOE BARBADENSIS (ALOE VERA) LEAF EXTRACT, CHAMOMILLA RECUTITA (MATICARIA) FLOWER EXTRACT, SODIUM HYALURONATE, CRITHMUM MARITIMUM CALLUS CULTURE FILTRATE (STEM CELL), PHENOXYETHANOL, BENZOIC ACID, DEHYDROACETIC ACID, FRAGRANCE.



CTL502 Total Protector 30++ 35ml

Provide broad protection to skin from UVA & UVB sun rays. Minimize risk of skin damage by excess sunlight. Keeps you fair and a more evenly toned skin.

USAGE: After face cleansing, toning and moisturizing, apply the product evenly on face and neck. To obtain maximum protection, best to use 15 mins. before exposure to sun.

INGREDIENTS: R. O. WATER, ETHYLHEXYL METHOXYCINNAMATE, TITANIUM DIOXIDE, GLYCERIN, OCTOCRYLENE, 4-METHYLBENZYLIDENE CAMPHOR, POLYDECENE, CERA ALBA (BEEWAX), SORBITAN OLIVATE, ALOE BARBADENSIS (ALOE VERA) LEAF EXTRACT, ISOPROPYL MYRISTATE, ZINC OXIDE, IRON OXIDES, ARCTOPHYLOS UVA URSI (BEARBERRY) LEAF EXTRACT, CORALLINA OFFICINALIS (PINK SEAWEED) EXTRACT, CUCUMIS SATIVUS (CUCUMBER) FRUIT EXTRACT, TOCOPHERYL ACETATE (VITAMIN E), CRITHMUM MARITIMUM CALLUS CULTURE FILTRATE (STEM CELL), PHENOXYETHANOL, BENZOIC ACID, DEHYDROACETIC ACID, FRAGRANCE.

CTL601 Multi-Active Gel Mask 50gm

Provide moisturizing and hydrating to skin. Help lighten skin tone and reduce dark spots. Smoothen and soften skin texture, reduce fine lines and wrinkles.

USAGE: Apply the mask onto cleansed face with a thin layer for 20-30 minutes. Massage gently for 3 - 5 minutes then gently wash off or leave on.

INGREDIENTS: R. O. WATER, GLYCERIN, SORBITOL, ARCTOSTAPHYLOS UVA URSI (BEARBERRY) LEAF EXTRACT, CUCUMIS SATIVUS (CUCUMBER) FRUIT EXTRACT, HYDROLYZED GLYCINE SOJA (SOYBEAN) PROTEIN, CHAMOMILLA RECUTITA (MATRICARIA) FLOWER EXTRACT, SODIUM CARBOXYMETHYL BETA-GLUCAN, POLYSORBATE 20, HYDROGENATED CASTOR OIL, ACRYLATES/C10-30 ACRYLATE CROSSPOLYMER, ARGININE, CRITHMUM MARITIMUM CALLUS CULTURE FILTRATE (STEM CELL), DIMETHYLMETHOXY CHROMANYL PALMITATE, PHENOXYETHANOL, BENZOIC ACID, DEHYDROACETIC ACID, FRAGRANCE.

CTL602 Energizing Moisturizer & Mask 50gm

Energizing, revitalizing and nourishing the skin. It deeply moisturizes and brightens the skin. Refines and smoothen skin texture. Leaving you a fairer, smoother and more radiant complexion instantly.

USAGE: Apply the product onto cleansed face with thin layer at night time. Massage gently and evenly. Leave overnight and wash off next morning.

INGREDIENTS: R. O. WATER, GLYCERIN, SORBITOL, OLEA EUROPAEA (OLIVE) OIL, SQUALANE, GLYCERYL STEARATE, CETYL PALMITATE, CETEARYL ALCOHOL, GLYCINE SOJA (SOYBEAN) SEED EXTRACT, TOCOPHERYL ACETATE (VITAMIN E), SODIUM PCA, ARGININE, BETA-GLUCAN, SODIUM HYALURONATE, HYDROLYZED DNA & RNA, CRITHMUM MARITIMUM CALLUS CULTURE FILTRATE (STEM CELL), DIMETHYLMETHOXY CHROMANYL PALMITATE, PHENOXYETHANOL, BENZOIC ACID, DEHYDROACETIC ACID, FRAGRANCE.

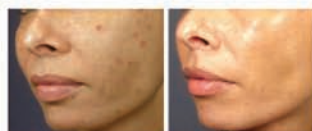

BEFORE

AFTER

**CTL502****CTL601****CTL602**

CTA101 Platinum Cleansing Gel 135ml

Mild foam facial cleanser, soap free, gentle yet thoroughly cleans skin, wash away all dirt and make-up. It also provides moisturizing and softening to the skin, and causes no dryness due to cleansing.

USAGE: Wet face, apply the product onto palm, mix with water to work up rich foam, then massage to clean face and neck gently with lather. Rinse off thoroughly.

INGREDIENTS: R. O. WATER, DISODIUM LAURETH SULFOSUCCINATE, COCAMIDOPROPYL BETAINE, POTASSIUM LAURETH PHOSPHATE, COCO GLUCOSIDE, GLYCERYL OLEATE, GLYCERIN, PEG-120 METHYL GLUCOSE DIOLATE, ACRYLATES/C10-30 ACRYLATE CROSSPOLYMER, POLYSORBATE 20, ARCTOSPHYLOS UVA URSI (BEARBERRY) LEAF EXTRACT, CHAMOMILLA RECUTITA (MATRICARIA) FLOWER EXTRACT, SODIUM EDTA, GOLD & SILVER, CRITHMUM MARITIMUM CALLUS CULTURE FILTRATE (STEM CELL), PHENOXYETHANOL, BENZOIC ACID, DEHYDROACETIC ACID, FRAGRANCE.

CTA301 Platinum Instant Lifting Smoothing Gel 35ml

Reduce and smoothen skin fine lines and wrinkles. Firm and uplift sagged skin. Keep the skin supple, soft and youthful.

USAGE: Apply the product to cleansed face evenly and gently especially on wrinkle areas. Morning & night.

INGREDIENTS: R. O. WATER, GLYCERIN, MARINE COLLAGEN, HYDROLYZED SOY PROTEIN, ACRYLATES/C10-30 ALKYL ACRYLATES CROSSPOLYMER, ARGININE, BUTYLENE GLYCOL, HYDROGENATED CASTOR OIL, POLYSORBATE 20, GOLD & SILVER, ACETYL HEXAPEPTIDE-8, PENTAPEPTIDE-3, SODIUM HYALURONATE, γ -PGA, CRITHMUM MARITIMUM CALLUS CULTURE FILTRATE (STEM CELL), PHENOXYETHANOL, BENZOIC ACID, DEHYDROACETIC ACID, FRAGRANCE.

CTA302 Platinum Anti-Wrinkles Beautifying Cream 35ml

Visibly reduce the depth of fine lines and wrinkles. Firm, smoothen and refine skin texture. Help maintain and restore the moisture, suppleness and elasticity of the skin. Leave skin feeling velvety smooth and soft.

USAGE: Apply evenly to cleansed face and neck. Day & night.

INGREDIENTS: R. O. WATER, GLYCERIN, ZEA MAYS (CORN) EXTRACT, FUCUS VESICULOSUS (SEAWEED) EXTRACT, POLYDECENE, SQUALANE, GLYCERYL STEARATE, CETEARETH-20, CETEARYL ALCOHOL, SODIUM PCA, SODIUM LACTATE, ACRYLATES/C10-30 ALKYL ACRYLATES CROSSPOLYMER, ARGININE, TOCOPHERYL ACETATE, SODIUM HYALURONATE, BETAGLUCAN, GOLD & SILVER, ACETYL HEXAPEPTIDE-8, PENTAPEPTIDE-3, GLYCOSAMINOGLYCAN, CRITHMUM MARITIMUM CALLUS CULTURE FILTRATE (STEM CELL), PHENOXYETHANOL, BENZOIC ACID, DEHYDROACETIC ACID, FRAGRANCE.



BEFORE



AFTER



BEFORE



AFTER



CTA101



CTA301



CTA302

CTP101 Purifying Balancing Cleanser 105ml

Specially formulated for oily, blemish skin. Help reduce skin excess sebum and blemishes. Effectively clear skin pores and other impurities.

USAGE: Wet face, apply the cleanser with water to produce rich foam to clean face, rinse off thoroughly with water.

INGREDIENTS: R. O. WATER, DISODIUM LAURETH SULFOSUCCINATE, COCAMIDOPROPYL BETAINE, SODIUM LAUROYL GLUTAMATE, GLYCERIN, PEG-120 METHYL GLUCOSE TRIOLEATE, LACTIC ACID, HYDROGENATED CASTOR OIL, POLYSORBATE 20, HAMAMELIS VIRGINIANA (WITCH HAZEL) EXTRACT, ARCTIUM LAPPA (BURDOCK) ROOT EXTRACT, ALOE BARBADENSIS (ALOE VERA) LEAF EXTRACT, MELALEUCA ALTERNIFOLIA (TEA TREE) LEAF OIL, EUCALYPTUS OIL, ZINC PCA, CRITHMUM MARITIMUM CALLUS CULTURE FILTRATE (STEM CELL), PHENOXYETHANOL, BENZOIC ACID, DEHYDROACETIC ACID, FRAGRANCE.

CTP201 Purifying Balancing Toner 105ml

Specially formulated for oily, blemish skin. Help reduce excess skin sebum and blemishes. Refine skin pores, provide refreshing, balancing and smoothing to skin.

USAGE: Apply the Toner gently and evenly onto face with fingertips or cotton wool pat gently. Morning and night.

INGREDIENTS: R. O. WATER, GLYCERIN, ARCTIUM LAPPA (BURDOCK) ROOT EXTRACT, HAMAMELIS VIRGINIANA (WITCH HAZEL) EXTRACT, FUCUS VESICULOSUS (SEAWEED) EXTRACT, ALOE BARBADENSIS (ALOE VERA) LEAF EXTRACT, POLYSORBATE 20, LACTIC ACID, SODIUM LACTATE, ZINC PCA, HYDROGENATED CASTOR OIL, MELALEUCA ALTERNIFOLIA (TEA TREE) LEAF OIL, EUCALYPTUS OIL, CRITHMUM MARITIMUM CALLUS CULTURE FILTRATE (STEM CELL), PHENOXYETHANOL, BENZOIC ACID, DEHYDROACETIC ACID, FRAGRANCE.

CTP301 Anti-Blemish Fluid 35ml

Effectively reduce and clear skin breakouts and blemishes. Control excess skin sebum, refine and smoothen the skin texture.

USAGE: Apply the product onto skin blemish areas. Morning and night. For better result, several times a day.

INGREDIENTS: R. O. WATER, ETHANOL, GLYCERIN, GLYCERYL STEARATE, POLYDECENE, CETEARETH-20, ZINC PCA, SODIUM LACTATE, CHAMOMILLA RECUTITA (MATRICARIA) FLOWER EXTRACT, MELALEUCA ALTERNIFOLIA (TEA TREE) OIL, EUCALYPTUS OIL, MENTHA PIPERITA (PEPPERMINT) OIL, HAMAMELIS VIRGINIANA (WITCH HAZEL) EXTRACT, GLYCYRRHIZA GLABRA (LICORICE) EXTRACT, ARCTIUM LAPPA (BURDOCK) EXTRACT, TRICLOSOL, CRITHMUM MARITIMUM CALLUS CULTURE FILTRATE (STEM CELL), PHENOXYETHANOL, BENZOIC ACID, DEHYDROACETIC ACID, FRAGRANCE.



BEFORE

AFTER



CTP101



CTP201



CTP301

CTP302 Blemish Control Gel 35ml

Specially formulated for oily, blemish skin. Reduce skin excess sebum. Refine skin pores and improve oily skin texture, fight against blackheads and whiteheads. Help clear skin breakouts and blemishes.

USAGE: Apply the product on cleansed face evenly. Morning and night. Use especially on problem areas. When the skin condition improve, application of the product may need to be reduced.

INGREDIENTS: R. O. WATER, GLYCERIN, SORBITOL, POLYSORBATE 20, ARCTIUM LAPPA (BURDOCK) ROOT EXTRACT, HAMAMELIS VIRGINIANA (WITCH HAZEL) EXTRACT, ALOE BARBADENSIS (ALOE VERA) LEAF EXTRACT, HYDROGENATED CASTOR OIL, ZINC PCA, ACRYLATES/C10-30 ALKYL ACRYLATE CROSSPOLYMER, ARGININE, MELALEUCA ALTERNIFOLIA (TEA TREE) LEAF OIL, EUCALYPTUS OIL, CRITHMUM MARITIMUM CALLUS CULTURE FILTRATE (STEM CELL), PHENOXYETHANOL, BENZOIC ACID, DEHYDROACETIC ACID, FRAGRANCE.

CTP501 Purifying Balancing Sun Protector 30++ 35ml

Specially formulated for oily blemish skin. Provide broad spectrum protection to skin against excess UV rays. Help reduce blemishes and rebalance the skin sebum.

USAGE: Apply the product evenly on face and neck in morning. For a better UV protection, use 15 min. before exposure to sun.

INGREDIENTS: R. O. WATER, ETHYLHEXYL METHOXYCINNAMATE, OCTOCRYLENE, POLYDECENE, TITANIUM DIOXIDE, GLYCERYL STEARATE, CETEARETH-20, SQUALANE, CORALLINA OFFICINALIS (PINK SEAWEED) EXTRACT, ARCTIUM LAPPA (BURDOCK) ROOT EXTRACT, HAMAMELIS VIRGINIANA (WITCH HAZEL) EXTRACT, ALOE BARBADENSIS (ALOE VERA) LEAF EXTRACT, IRON OXIDES, ZINC PCA, TOCOPHERYL ACETATE (VITAMIN E), CRITHMUM MARITIMUM CALLUS CULTURE FILTRATE (STEM CELL), PHENOXYETHANOL, BENZOIC ACID, DEHYDROACETIC ACID, FRAGRANCE.

CTP601 Blemish Treatment Mask 50gm

Specially formulated for blemish control. Effectively absorb excess skin sebum. Clear and refine skin pores. Help control and clear skin blemishes and breakouts.

USAGE: Apply the mask evenly onto cleaned face, leave for 30 minutes, wash off thoroughly with water.

INGREDIENTS: R. O. WATER, KAOLIN, HAMAMELIS VIRGINIANA (WITCH HAZEL) EXTRACT, ARCTIUM LAPPA (BURDOCK) ROOT EXTRACT, FUCUS VESICULOSUS (SEAWEED) EXTRACT, ISOPROPYL MYRISTATE, GLYCERIN, SORBITOL, MELALEUCA ALTERNIFOLIA (TEA TREE) LEAF OIL, EUCALYPTUS OIL, POLYDECENE, CETYL ALCOHOL, GLYCERYL STEARATE, CETEARETH-20, ZINC OXIDE, ZINC PCA, CRITHMUM MARITIMUM CALLUS CULTURE FILTRATE (STEM CELL), PHENOXYETHANOL, BENZOIC ACID, DEHYDROACETIC ACID, FRAGRANCE.



BEFORE



AFTER



CTP302



CTP501



CTP601

CTE301 Platinum Hydro Firming Eye Gel 18ml

Provide moisturizing and hydrating to eye skin. Keep the firmness and suppleness of the eye skin. Reduce the puffiness and eye bags as well as dark circles.

USAGE: After cleansing, apply the product around the eye skin. Smoothen it gently and evenly. Avoid contact with eyes.

INGREDIENTS: R. O. WATER, GLYCERIN, CUCUMIS SATIVUS (CUCUMBER) FRUIT EXT., MARINE COLLAGEN, ACRYLATES/C10-30 ALKYL ACRYLATE CROSSPOLYMER, ARGININE, HYDROGENATED CASTOR OIL, HYDROLYZED SOY PROTEIN, CELLULOSE, LACTOSE, HYDROLYZED RNA & DNA, GOLD & SILVER, SODIUM HYALURONATE, GLYCOSAMINOGLYCAN, ACETYL TETRAPEPTIDE-5, CRITHMUM MARITIMUM CALLUS CULTURE FILTRATE (STEM CELL), PHENOXYETHANOL, BENZOIC ACID, DEHYDROACETIC ACID, FRAGRANCE.

CTE601 Platinum Eye Cream & Mask 30gm

Provide moisturizing, nourishing and softening to eye skin. Reduce and smoothen fine lines and wrinkles. Effectively firm sagged skin and reduce the puffiness of eye skin as well dark circle.

USAGE: Apply evenly to cleansed face and neck. Day & night.

INGREDIENTS: R. O. WATER, GLYCERYL STEARATE, CETEARYL ALCOHOL, CETEARETH-20, GLYCERIN, SQUALANE, POLYDECENE, ETHYLHEXYL METHOXYCINAMATE, ARCTOSTAPHYLOS UVA URSI (BEARBERRY) LEAF EXTRACT, GLYCYRRHIZA GLABRA (LICORICE) EXTRACT, ACANTHOPANAX SENTICOSUS (ELEUTHERO) ROOT EXTRACT, GLYCOSAMINOGLYCANS, SORBITOL, SODIUM LACTATE, LACTIC ACID, TOCOPHERYL ACETATE (VITAMIN E), RETINYL PALMITATE (VITAMIN A), SODIUM HYALURONATE, BUTYLENE GLYCOL, DIMETHYLMETHOXY CHROMAN PALMITATE, ACETYL TETRAPEPTIDE-5, CRITHMUM MARITIMUM CALLUS CULTURE FILTRATE (STEM CELL), PHENOXYETHANOL, BENZOIC ACID, DEHYDROACETIC ACID, FRAGRANCE.



BEFORE



AFTER

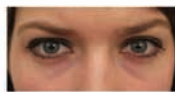

BEFORE

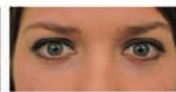

AFTER



CTE301



CTE601

CTS601 Stem Cell Lightening, Rehydrating & Firming Collagen Sheet Mask 10 in 1

Help reduce skin fine lines and wrinkles, provide elasticity and suppleness to skin. Moisturize, smoothen and firm the skin. Brightening and lightening the skin tone.

USAGE: Gently place the mask over entire face for 15 minutes or longer after few hours.

INGREDIENTS: R. O. WATER, MARINE COLLAGEN, SORBITOL, BUTYLENE GLYCOL, GLYCINE SOJA (SOYBEAN) SEED EXTRACT, ARCTOSTAPHYLOS UVA URSI (BEARBERRY) LEAF EXTRACT, SODIUM PCA, SODIUM LACTATE, PANTHENOL, POLYSORBATE 20, HYDROGENATED CASTOR OIL, XANTHAN GUM, CRITHMUM MARITIMUM CALLUS CULTURE FILTRATE (STEM CELL), DIAZOLIDINYL UREA, IODOPROPYNYL BUTYLCARBAMATE, FRAGRANCE.

CTS602 Stem Cell Lightening, Rehydrating & Firming Coconut Mask 5 in 1

Help lighten dark skin tone and reduce dark spots. Brighten and smoothen skin complexion. Increase and maintain hydration and moisture level of the skin. Reduce skin fine lines and wrinkles. Provide skin elasticity and suppleness.

USAGE: Peel off one layer of the protection sheet on the mask before applying, then firmly apply mask onto face, next peel off the other layer of the protection sheet, wait for 20min - 30min before removing the mask.

INGREDIENTS: WATER, COCOS NUCIFERA (COCONUT) FRUIT EXTRACT, SORBITOL, GLYCERIN, ARCTOSTAPHYLOS UVA URSI (BEARBERRY) LEAF EXTRACT, SODIUM ASCORBYL PHOSPHATE, SODIUM LACTATE, BUTYLENE GLYCOL, PANTHENOL (PRO-VITAMIN B5), POLYSORBATE 20, PHENOXYETHANOL, TETRASODIUM EDTA, MARINE COLLAGEN, XANTHAN GUM, SODIUM HYALURONATE, CRITHMUM MARITIMUM CALLUS CULTURE FILTRATE (STEM CELL).

CTS603 3D Shaping, Hydrating & Lightening Collagen Sheet Mask 6 in 1

Help correct dark skin tone. Brighten and smoothen skin complexion. Uplift and firm the skin and help trim the face contour. Promote and maintain moisture level. Help improve skin elasticity and suppleness.

USAGE: Open sachet, take out the mask. Stretch both of the opening in the bottom of the mask until it reaches the ear and wrap it around the ear area. Allow the mask to work 30 minutes on the face, then remove the mask.

INGREDIENTS: WATER, GLYCERIN, BUTYLENE GLYCOL, ARCTOSTAPHYLOS UVA URSI (BEARBERRY) LEAF EXTRACT, NIACINAMIDE (VITAMIN B3), PHENOXYETHANOL, POLYSORBATE 20, PANTHENOL (PRO-VITAMIN B5), SODIUM ASCORBYL PHOSPHATE, XANTHAN GUM, GLYCYRRHIZA GLABRA (LICORICE) ROOT EXTRACT, PAULLINIA CUPANA (GUARANA) SEED EXTRACT, ILEX PARAGUARIENSIS (MATE) LEAF EXTRACT, TETRASODIUM EDTA, MARINE COLLAGEN, FRAGRANCE, SODIUM HYALURONATE, ETHYLHEXYLGLYCERIN, CRITHMUM MARITIMUM CALLUS CULTURE FILTRATE.

CTS604 Charcoal Lightening & Clarifying Collagen Sheet Mask 10 in 1

Help correct dull and dark skin tone. Brighten and smoothen skin complexion. Improve and maintain skin moisture level. Help minimize skin pores, purifying and refine skin texture.

USAGE: Wash face. Gently place the mask over entire the cleansed face. Let the mask stay on your face at least 30 minutes or longer. Remove the mask, gentle massage the face until the essence is absorbed.

INGREDIENTS: WATER, SORBITOL, BUTYLENE GLYCOL, ARCTOSTAPHYLOS UVA URSI (BEARBERRY) LEAF EXTRACT, NIACINAMIDE (VITAMIN B3), POLYSORBATE 20, SODIUM LACTATE, PANTHENOL (PRO-VITAMIN B5), HAMAMELIS VIRGINIANA (WITCH HAZEL) EXTRACT, CEDRUS ATLANTICA BARK EXTRACT, MENTHA PIPERITA (PEPPERMINT) EXTRACT, XANTHAN GUM, MARINE COLLAGEN, FRAGRANCE, PHENOXYETHANOL, ETHYLHEXYLGLYCERIN, CRITHMUM MARITIMUM CALLUS CULTURE FILTRATE (STEM CELL).



CTS601



CTS602



CTS603



CTS604



Distributed by:

